

PLAN VIEW

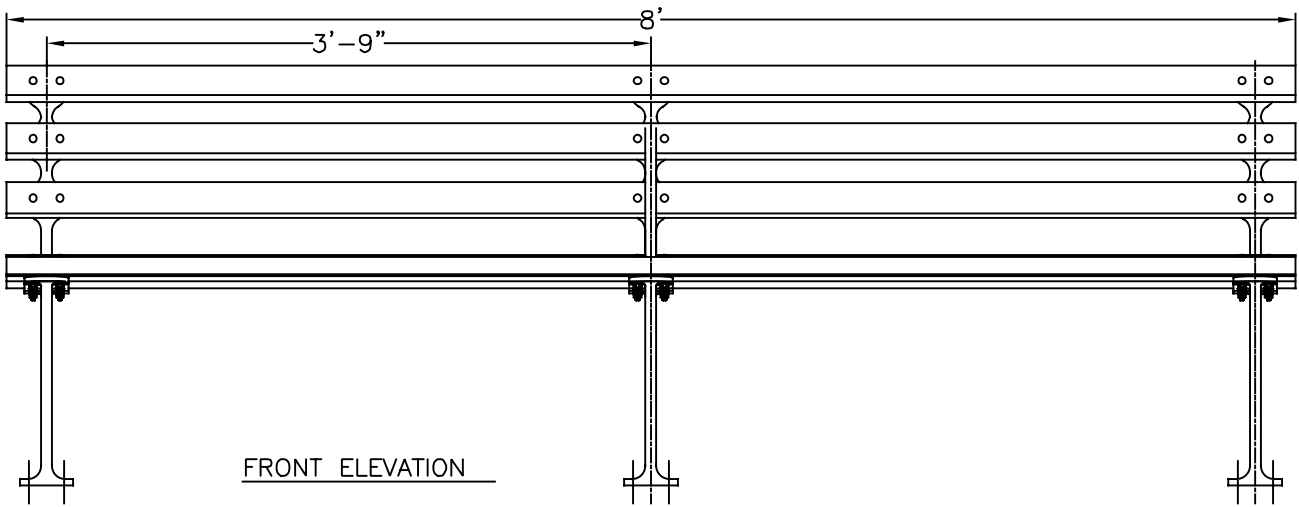

FRONT ELEVATION

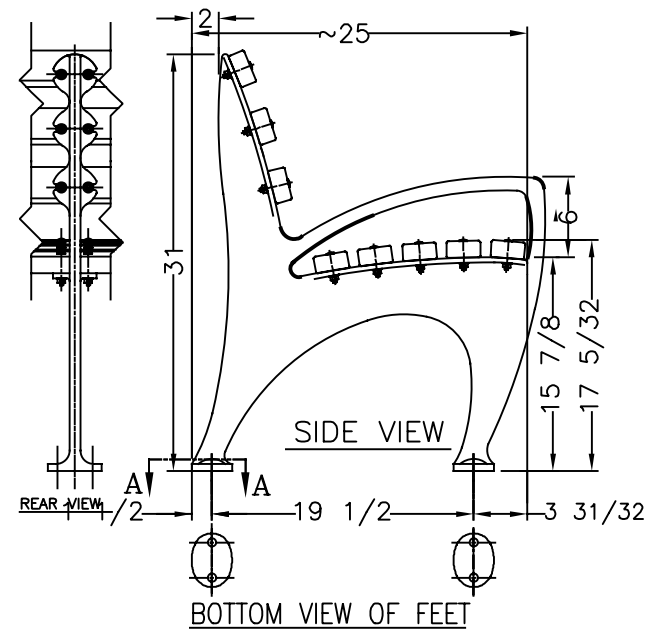

SIDE VIEW

BOTTOM VIEW OF FEET

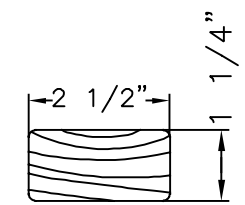

END VIEW OF WOOD SLAT

WHEN USED, ANCHOR BOLTS ARE TO BE INSTALLED IN EACH FOOT OF EACH LEG.

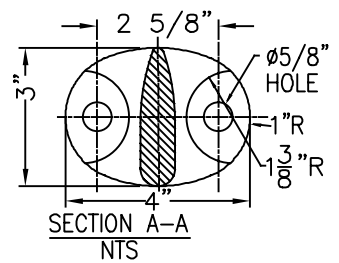
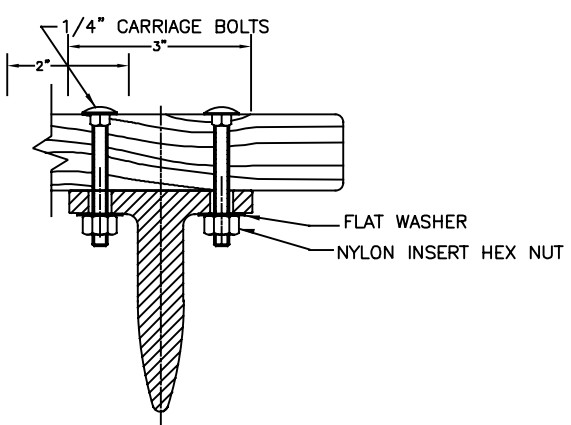

**MATERIALS:**  
 BENCH LEGS: CAST DUCTILE IRON  
 WOOD SLATS: CUMARU / DIPTERYX ODORATA  
 SMALL FASTENERS (CARRIAGE BOLTS, NUTS, WASHERS & SCREWS): STAINLESS STEEL

**KENNETH LYNCH & SONS**  
 114 WILLENBROCK RD.  
 OXFORD, CT 06478  
 PH: 203-264-2831  
 INFO@KLYNCHANDSONS.COM

<b>6733A 1964 WORLDS FAIR BENCH</b>		
Scale FAX	Date 5/13/2024	Drawn T.J.D.
NATURAL CUMARU		8' LONG
3 LEGS	CONTRACT #	
6733A-8-CU-2024		